

CHATEAU WOODS

SECTION ONE

162 RESIDENTIAL LOTS - 1 BLOCK - 5 RESERVES
 A SUBDIVISION OF 35.916 ACRES OF LAND
 IN THE MONTGOMERY COUNTY SCHOOL LAND SURVEY, A-350
 MONTGOMERY COUNTY, TEXAS
 SEPTEMBER 19, 2006

NOTES:

1. THERE IS HEREBY DEDICATED A FIVE-FOOT (5') BUILDING LINE (B.L.) AND UTILITY EASEMENT ALONG ALL SIDE LOT LINES UNLESS OTHERWISE SHOWN OR NOTED.
2. ALL PROPERTY CORNERS NOT CALLED OUT ON PLAT ARE SET 5/8" CAPPED IRON RODS.
3. THE NORTHEAST CORNER OF THIS TRACT LIES WITHIN THE 100-YEAR FLOODPLAIN AS PER FEMA PANEL #48339C0541 F EFFECTIVE DATE DECEMBER 19, 1996.
4. THE BENCHMARK CONSISTS OF A THREE INCH BRASS DISK SET IN A CONCRETE COLUMN SIX INCHES IN DIAMETER, THREE FEET DEEP AND BURIED FLUSH WITH THE NATURAL GROUND, STAMPED "CW-1 ELEV=124.34"

ABBREVIATIONS

- U.E. Utility Easement
- B.L. Building Line
- D.E. Drainage Easement
- C.F. Clerk File Number
- R.O.W. Right Of Way
- M.C.M.R. Montgomery County Map Records
- M.C.D.R. Montgomery County Deed Records
- M.C.C.F.N. Montgomery County Clerk's File Number

FLOODPLAIN NOTE

This tract is located in Zone X and is not within the 100 year Floodplain as per FEMA Panel 48339C0360 F effective date December 19, 1996.

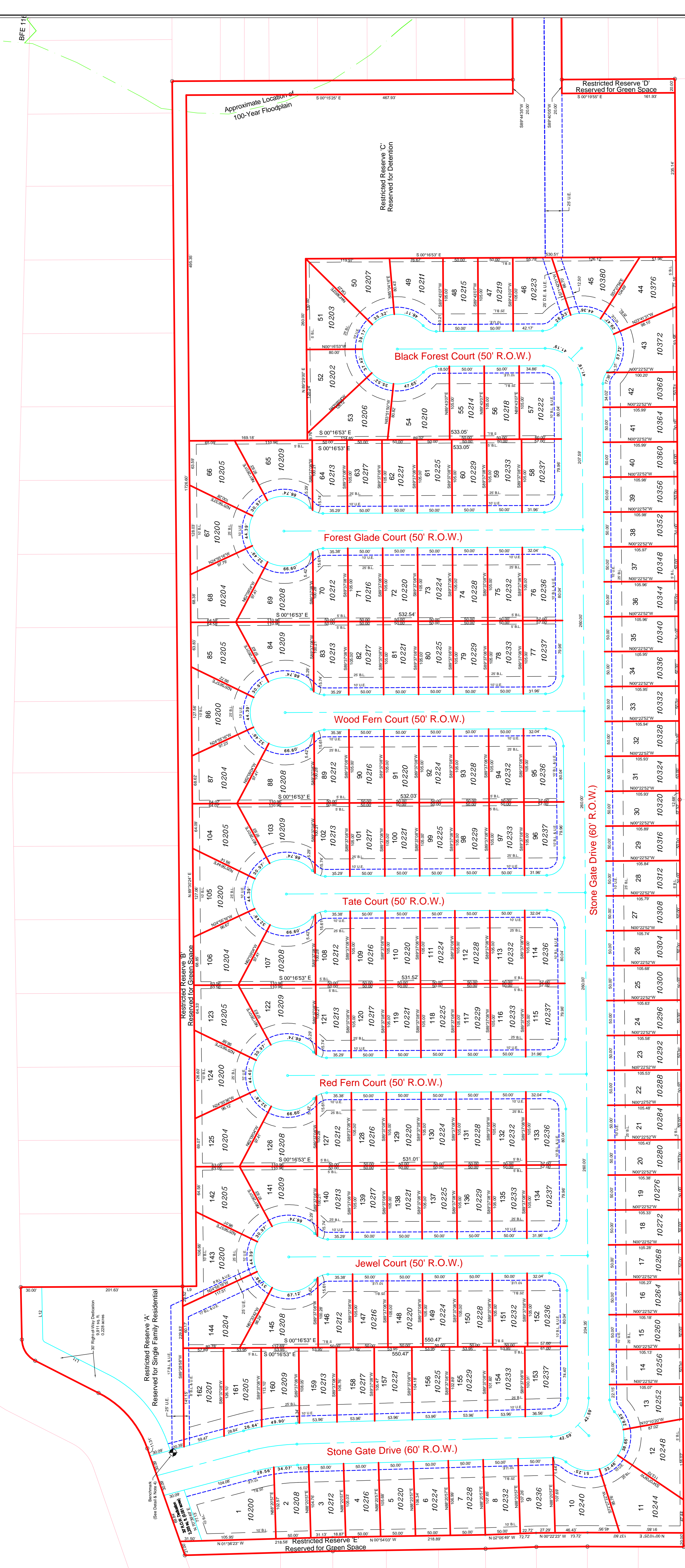
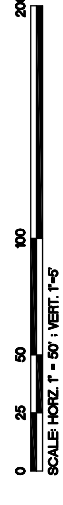

OWNER
 Terra Firma Development Corp.
 15000 South Loop West, Suite 1700
 Houston, Texas 77050

SURVEYOR
 Kenneth E. Sinyo
 Registered Professional Engineer
 P.O. Box 3200 Colton, Texas 77305

